

NOTICE!!

These documents have been scanned!

Do not place un-scanned documents beneath this notice!

Do not remove this notice from this file!

GPO Jacket No. 560-102
Print Order 61540
Rise Business Services, LLC
Job=AZ15 4/30/2019



Box Number= AZ15009



Claim Begin-End: AMC443162-AMC443163

1 Initial Receipt



AZ15009-19

AMC450400-AMC453366

AMC #

DATE CLOSED

ADJ INITIAL

REMARKS

[illegible]

United States Department of the Interior
Bureau of Land Management
 DIV OF LANDS, MINRLS & ENERGY
 ONE N CENTRAL AVE
 PHOENIX, AZ 85004 -4427
 Phone: 602-417-9200

Receipt

No: 3801302

Transaction #: 3908887	
Date of Transaction: 04/05/2017	
CUSTOMER:	
JIM MCBROOM 50678 N DACITE RD MIAMI,AZ 85539-8501 US	

BY: R. J. [Signature]

LINE #	QTY	DESCRIPTION	REMARKS	UNIT PRICE	TOTAL
1	2.00	LOCATABLE MINERALS / MINING CLAIMS- NEW,UNADJUD, ONE OR MORE AUTH NOS / NEW MINING CLAIM PROCESSING FEE CASES: AMC443162/\$20.00, AMC443163/\$20.00		- n/a -	40.00
2	2.00	LOCATABLE MINERALS / MINING CLAIMS- NEW,UNADJUD, ONE OR MORE AUTH NOS / NEW MINING CLAIMS LOCATION FEE CASES: AMC443162/\$37.00, AMC443163/\$37.00		- n/a -	74.00
3	2.00	LOCATABLE MINERALS / MINING CLAIMS- NEW,UNADJUD, ONE OR MORE AUTH NOS / NEW MINING CLAIMS MAINTENANCE FEE CASES: AMC443162/\$155.00, AMC443163/\$155.00		- n/a -	310.00
TOTAL:					\$424.00

PAYMENT INFORMATION			
1	AMOUNT:	424.00	POSTMARKED: 04/03/2017
	TYPE:	CHECK	RECEIVED: 04/04/2017
	CHECK NO:	5273	
	NAME:	MCBROOM, JAMES BOX 781 FLORENCE AZ 85132 US	

REMARKS

This receipt was generated by the automated BLM Collections and Billing System and is a paper representation of a portion of the official electronic record contained therein.

NOTICE!!

These documents have been scanned!

Do not place un-scanned documents beneath this notice!

Do not remove this notice from this file!

GPO Jacket No. 560-102
Print Order 61540
Rise Business Services, LLC
Job=AZ15 4/30/2019



Box Number= AZ15009



Claim Begin-End: AMC443162-AMC443163

2 Correspondence



AZ15009-19

AMC450400-AMC453366

NOTICE

JIM MCBROOM
50678 DACITE RD
MIAMI, AZ 85539

This Notice Affects the Claim
Shown in the Block Below.

AMC443162, AMC443163
BLACKJACK #1, BLACKJACK #2

Correction to Contact Phone Number

You recently received a letter from the Bureau of Land Management regarding your claim(s) that included an incorrect contact phone number.

The correct phone number for questions regarding your claim(s) is 602-417-9397. We apologize for any inconvenience this may have caused.

USPS TRACKING #

First-Class Mail
Postage & Fees Paid
USPS
Permit No. G-10

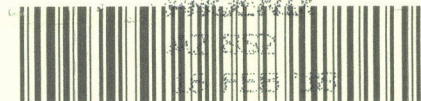

9590 9402 2630 6336 1229 18

United States
Postal Service

RECEIVED
BUM 75 STATE OFFICE

• Sender: Please print your name, address, and ZIP+4® in this box •

U.S. DEPARTMENT OF THE INTERIOR
BUREAU OF LAND MANAGEMENT
ARIZONA STATE OFFICE
ONE NORTH CENTRAL AVENUE, SUITE 800
PHOENIX, AZ 85004-4427

2018 FEB 21 P 1:06

PHOENIX ARIZONA



SENDER: COMPLETE THIS SECTION

- Complete items 1, 2, and 3.
- Print your name and address on the reverse so that we can return the card to you.
- Attach this card to the back of the mailpiece, or on the front if space permits.

1. Article Addressed to:

JIM MCBROOM
50678 DACITE RD.
MIAMI, AZ 85539
9200/BS/AMC443162



9590 9402 2630 6336 1229 18

2. Article Number (Transfer from service label)

7017 0190 0000 4056 7083

COMPLETE THIS SECTION ON DELIVERY**A. Signature****X**

Jim MCBroom ☐ Agent
☐ Addressee

B. Received by (Printed Name)

Jim MCBroom

C. Date of Delivery

2-15-18

- D. Is delivery address different from item 1?** ☐ Yes
If YES, enter delivery address below: ☐ No

3. Service Type

- | | |
|--|---|
| <input type="checkbox"/> Adult Signature | <input type="checkbox"/> Priority Mail Express® |
| <input type="checkbox"/> Adult Signature Restricted Delivery | <input type="checkbox"/> Registered Mail™ |
| <input checked="" type="checkbox"/> Certified Mail® | <input type="checkbox"/> Registered Mail Restricted Delivery |
| <input type="checkbox"/> Certified Mail Restricted Delivery | <input type="checkbox"/> Return Receipt for Merchandise |
| <input type="checkbox"/> Collect on Delivery | <input type="checkbox"/> Signature Confirmation™ |
| <input type="checkbox"/> Collect on Delivery Restricted Delivery | <input type="checkbox"/> Signature Confirmation Restricted Delivery |
| ed Mail | |
| ed Mail Restricted Delivery | |
| (\$500) | |



United States Department of the Interior

BUREAU OF LAND MANAGEMENT

Arizona State Office

One North Central Avenue, Suite 800

Phoenix, Arizona 85004-4427

www.blm.gov/az/

FEB 08 2018



In Reply Refer To:

3800 (9200)

AMC443162

CERTIFIED MAIL - RETURN RECEIPT REQUESTED No. 7017 0190 0000 4056 7083

NOTICE

JIM MCBROOM
50678 DACITE RD.
MIAMI, AZ 85539

:
:
:

This Notice Affects the Claims
Shown in the Block Below.

AMC443162 -163

BLACKJACK #1, BLACKJACK #2

Mining Claim Location Notice(s) – Amendment(s) Required

Pursuant to Title 43 Code of Federal Regulations (CFR) 3832.1, the Bureau of Land Management (BLM), Arizona State Office, received your notices of location for recording mining claims. In accordance with 43 CFR 3832.12, the claims listed above cannot be accepted as filed and must be amended as noted below.

The claims are not described with a proper metes and bounds description. A proper metes and bounds description is required to accurately determine the location of the claim. Your description indicates the locality of the claim as 1,296' from the windmill in section 28 to a brass cap in section 34. The starting point from the windmill is not necessary. If you begin your starting point from the brass cap, please indicate its exact location and bearing to a corner of the claim.

Please indicate the proper bearing from one corner of the claim to the next corner. Your description should clearly mark the boundaries of both the section and quarter section and should depict where within the quarter section the claim lies. The map should be accurate enough for BLM to identify the mining claims or sites on the ground.

Please note that GPS coordinates/latitude and longitude coordinates are not accepted by the BLM in place of metes and bounds descriptions and tie-ins for a mining claim. See the attached metes and bounds enclosure.

3/5/18 Mr. McBroom
Came by to provide the
necessary footage as requested.
PB

In accordance with 43 CFR 3832.12 a lode claim must be described by metes and bounds and include a tie to a permanent monument such as a section quarter corner monument. All claim descriptions must include state, meridian, township, range, section and by aliquot part to the quarter section.

An amendment must be filed for each claim listed above to correct the defects identified. There is a \$10 BLM processing fee for each amendment. The amendments must be received by BLM within 30 days of your receipt of this notice. If the amendments are not received within the 30-day timeframe, the mining claims will be declared null and void.

If additional information is required, please contact Brent Squires at 602-417-9400. Please include your AMC serial number(s) on all correspondence.



Lucas Lucero
Deputy State Director
Lands, Minerals and Energy Division

Enclosure

Why is the position of your claim so important?

As you can see in this map:

- Claim 1, is in **all 4 quarter sections**.
- Claim 2, is in the **NE1/4, SW1/4 & SE1/4.**
- Claim 3, is in the **NE1/4 & SE1/4.**

All 3 have the same tie in data. All 3 have the same dimensions.

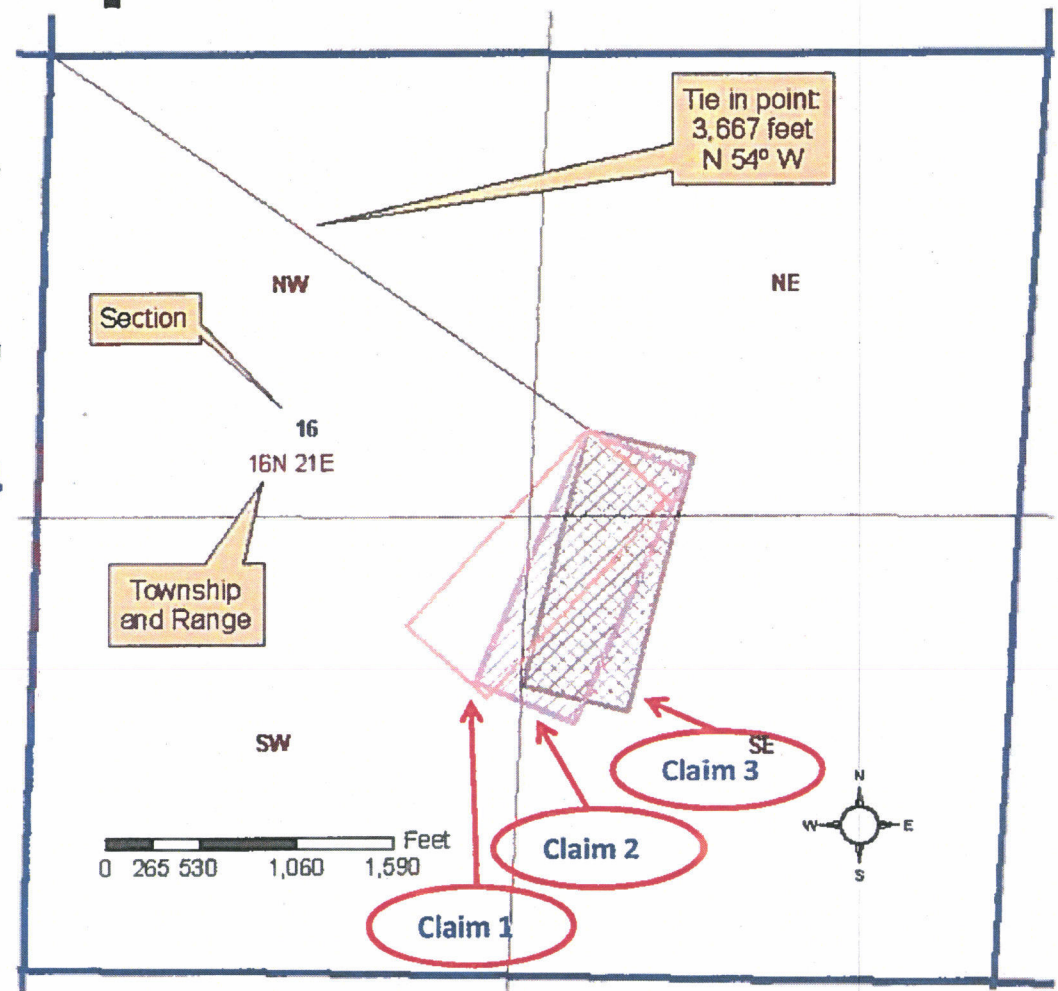

North Azimuth...

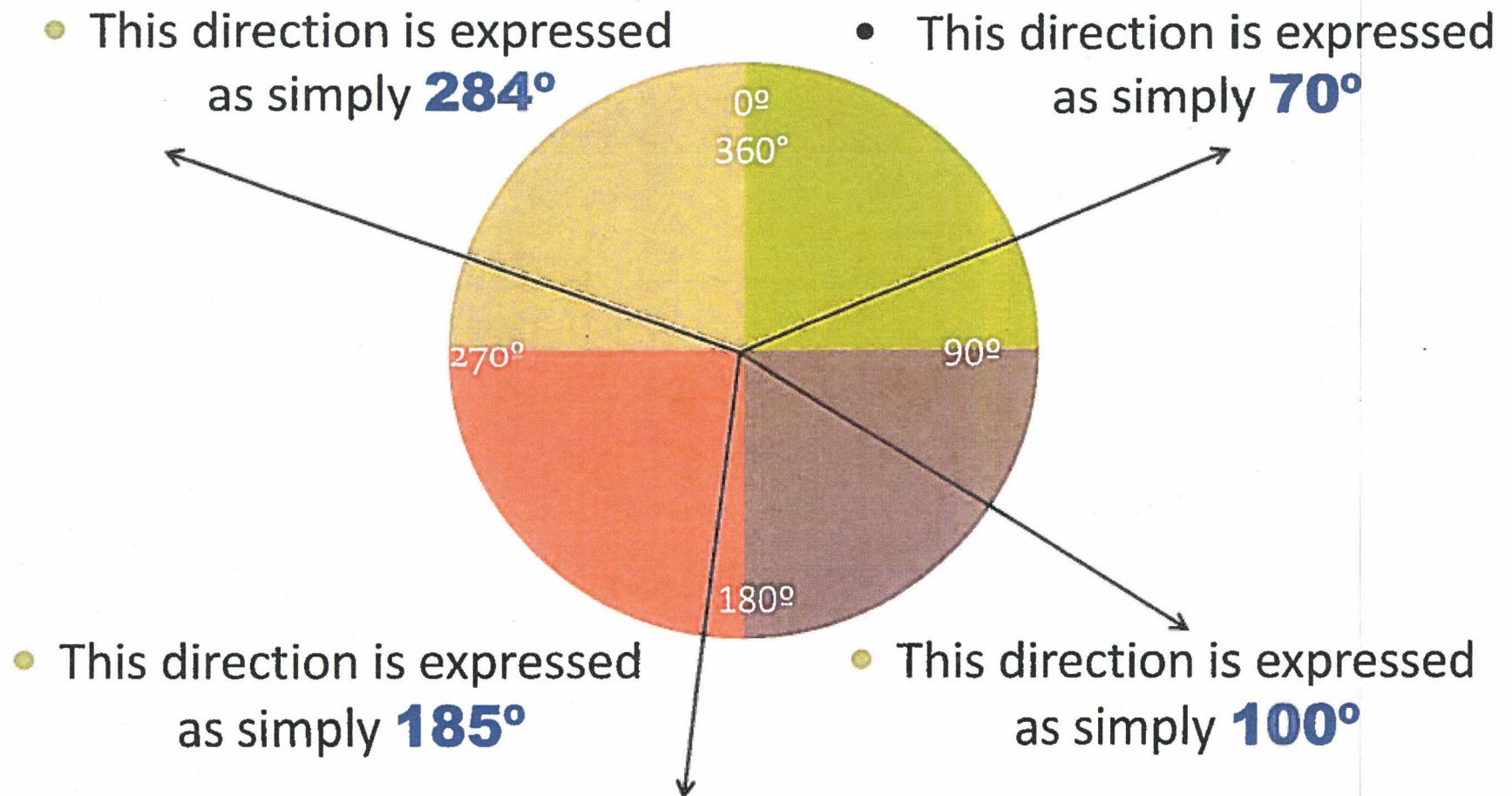

Quadrant and Bearing...

- expressed as N 45° W.

- expressed as N 30° E.

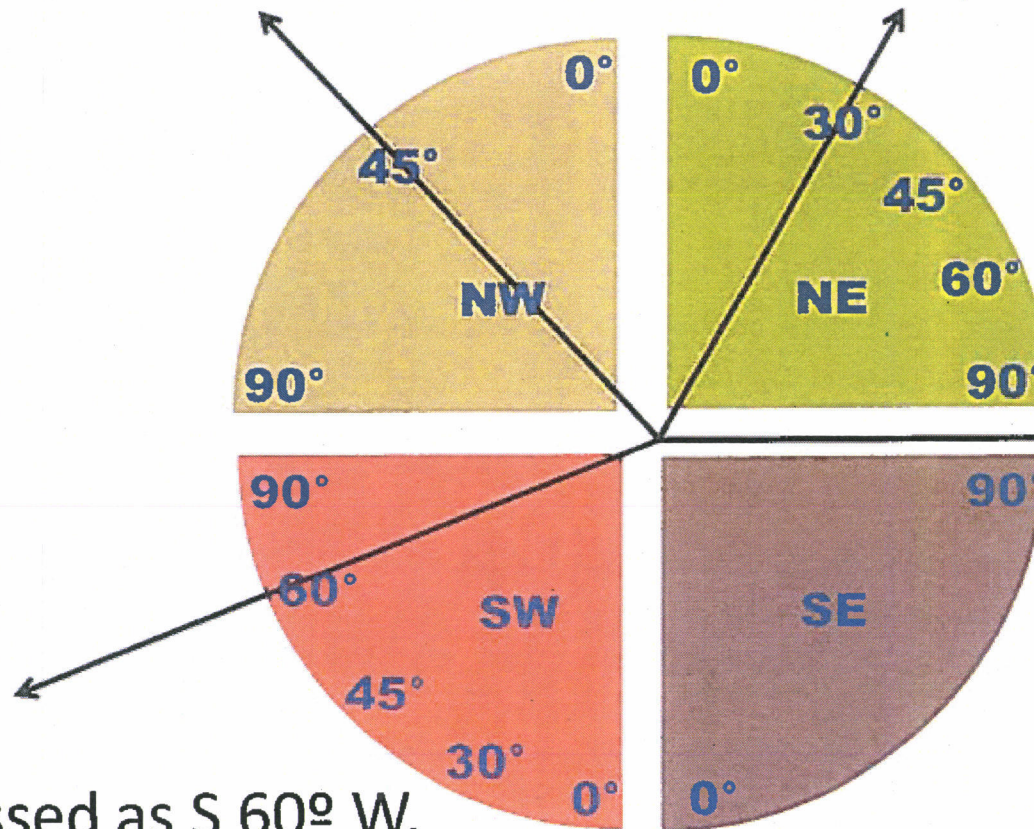

- expressed as
either N 90° E
or S 90° E.

Or, you can use the cadastral survey information.

- From the NE corner of section 29, go 650 feet along the section line in a southerly direction.
- The east boundary of the claim is adjacent to the section line.

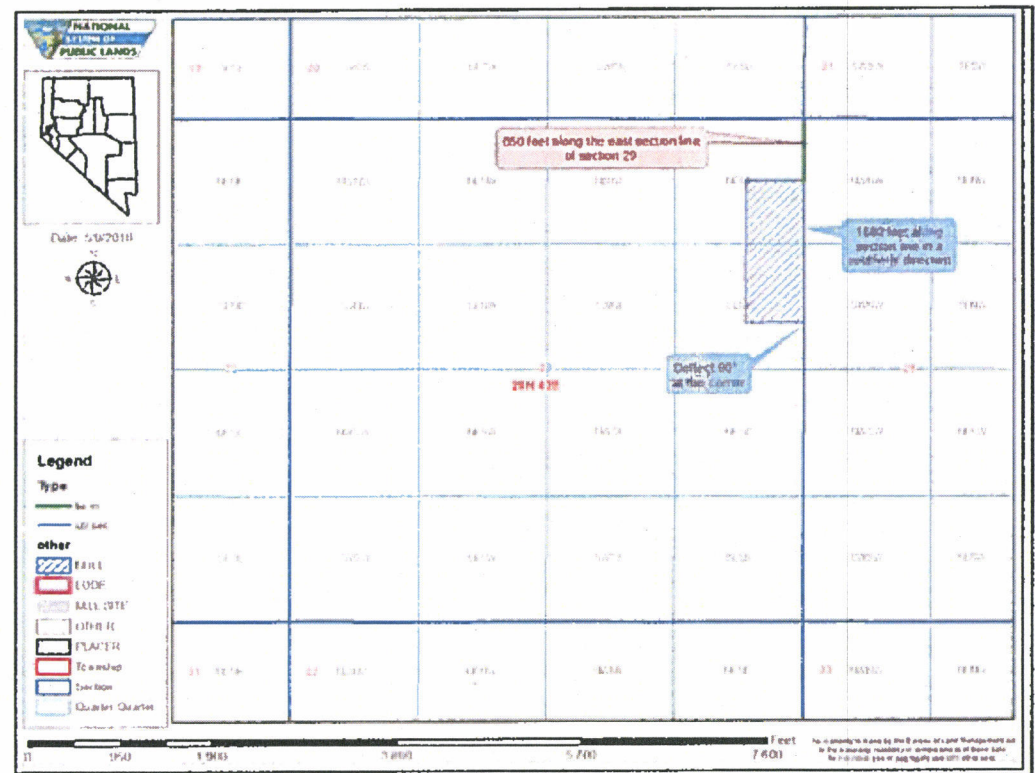

- At the SE corner of the claim, deflect 90° and go 600 feet to the SW corner.

Let's start with the compass.

North, South, East, and West are always easiest.

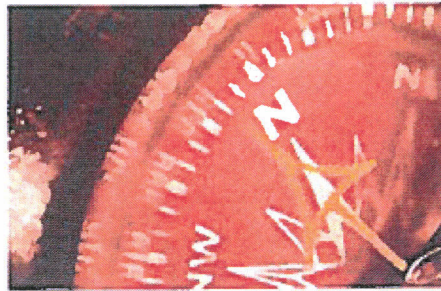

You could record the direction like this, ***“the NW corner of my claim is 550 feet south and 1200 feet east of the NW corner of section 20, T32N, R50E”.***

With this method, no angles or degrees are needed!
And we assume you mean “True” North.

Alternative tie in points:

- 43 CFR 3832.12 When I record a mining claim or site, how do I describe the lands I have claimed?
(2)(i)(B)...tying the description to a:
 - Natural object,
 - Permanent monument,
 - Topographic,
 - Hydrographic, or
 - Man-made feature.

Metes and Bounds: (note: this is after providing a tie in to the Northwest corner of the claim.)

*Commonly used
with lode claims*

- Beginning at the Northwest corner,
- go 600 feet in a S 70° E direction to the Northeast corner,
- thence 1500 feet in a S 20° W direction to the Southeast corner,
- thence 600 feet in a N 70° W direction to the Southwest corner,
- thence 1500 feet in a N 20° E direction to the Northwest corner and point of beginning.



An example of a simple accurate map.

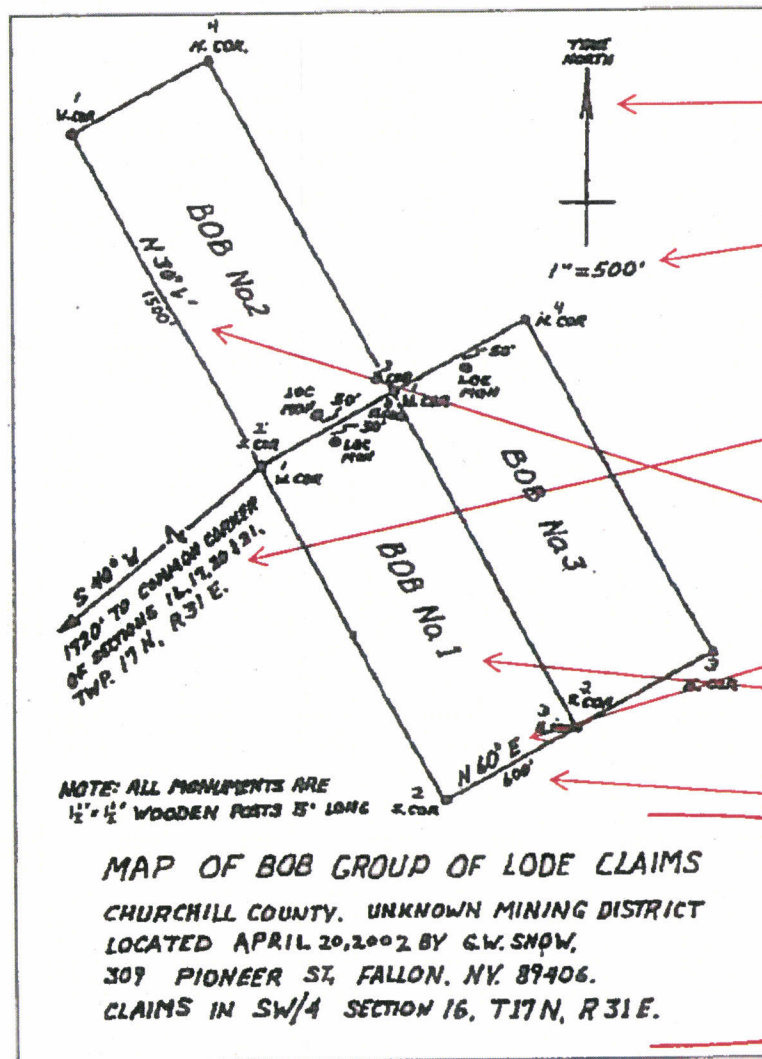

North arrow

scale

Tie in: 1720' in a S 40° W direction to the common corner of sections 16, 17, 20, 21

Orientation of the claims:
N 60° E and N 30° W.

Claim names.

Claim dimensions

Additional information.

NOTICE!!

These documents have been scanned!

Do not place un-scanned documents beneath this notice!

Do not remove this notice from this file!

GPO Jacket No. 560-102
Print Order 61540
Rise Business Services, LLC
Job=AZ15 4/30/2019



Box Number= AZ15009



Claim Begin-End: AMC443162-AMC443163

3 Transfers



AZ15009-19

AMC450400-AMC453366

**NO
DOCUMENTS
FOUND**

NO DOCUMENTS FOUND
NO DOCUMENTS FOUND

NOTICE!!

These documents have been scanned!

Do not place un-scanned documents beneath this notice!

Do not remove this notice from this file!

GPO Jacket No. 560-102
Print Order 61540
Rise Business Services, LLC
Job=AZ15 4/30/2019



Box Number= AZ15009



Claim Begin-End: AMC443162-AMC443163

4 Annual Filings



AZ15009-19

AMC450400-AMC453366

UNITED STATES
DEPARTMENT OF THE INTERIOR
BUREAU OF LAND MANAGEMENT

MAINTENANCE FEE WAIVER CERTIFICATION

SEE INSTRUCTIONS ON PAGE 2

FORM APPROVED
OMB NO. 1004-0114
Expires: January 31, 2020

1. This small miner waiver is filed for the assessment year beginning on September 1, 2019 and ending on September 1, 2020.
2. The undersigned and all related parties owned ten or fewer mining claims, mill, or tunnel sites located and maintained on Federal lands in the United States of America on September 1, 2019.
3. The undersigned have performed the assessment work required by law for each mining claim listed prior to filing this waiver and understand that by filing this form, the undersigned must file an affidavit of assessment work with the Bureau of Land Management (BLM) by the December 30th following the filing of this waiver.
4. The undersigned understand that if the assessment work obligation has not yet come due under 30 U.S.C. 28 (for those claims in their first assessment year only), a notice of intent to hold reciting this condition must be recorded by the December 30th following the filing of this waiver.
5. The undersigned understand that mill and tunnel sites may also be listed on this waiver and be waived from payment of the maintenance fee, and that a notice of intent to hold for these sites is required to be filed with the BLM by the December 30th following the filing of this waiver.
6. The undersigned understand and acknowledge that pursuant to 43 U.S.C. 1212 and 18 U.S.C. 1001, the filing or recording of a false, fictitious, or fraudulent document with the BLM may result in a fine of up to \$250,000, a prison term not to exceed five years, or both.
7. The mining claims, mill or tunnel sites for which this waiver from payment of the maintenance fees is requested are:

CLAIM OR SITE NAME	BLM RECORDATION SERIAL NUMBER
1. <u>Blackjack #1</u>	<u>443162</u> ✓
2. <u>Blackjack #2</u>	<u>443163</u>
3.	
4.	
5.	
6.	
7.	
8.	
9.	
10.	

The owner(s) (claimants) of the above mining claims and sites are:

Tim McBroon ✓
(Owner's Name - Please Print)

50678 Dacite Rd.
(Owner's Mailing Address)

Tim McBroon
(Owner's Signature)
Miami (City) Ar. (State) 85539 (Zip Code)

AC483-2020
ENTERED SEP 17 2019
PB

(Owner's Name - Please Print)

(Owner's Signature)

(Owner's Mailing Address)

(City) (State) (Zip Code)

(Owner's Name - Please Print)

(Owner's Signature)

(Owner's Mailing Address)

(City) (State) (Zip Code)

(Owner's Name - Please Print)

(Owner's Signature)

(Owner's Mailing Address)

(City) (State) (Zip Code)

(Owner's Name - Please Print)	(Owner's Signature)		
(Owner's Mailing Address)	(City)	(State)	(Zip Code)
(Owner's Name - Please Print)	(Owner's Signature)		
(Owner's Mailing Address)	(City)	(State)	(Zip Code)
(Owner's Name - Please Print)	(Owner's Signature)		
(Owner's Mailing Address)	(City)	(State)	(Zip Code)
(Owner's Name - Please Print)	(Owner's Signature)		
(Owner's Mailing Address)	(City)	(State)	(Zip Code)

18 U.S.C. 1001 and 43 U.S.C. 1212 make it a crime for any person knowingly and willfully to make to any department or agency of the United States any false, fictitious or fraudulent statements or representations as to any matter within its jurisdiction.

INSTRUCTIONS

1. This certification is made under the provisions of 43 U.S.C. § 1744 and 30 U.S.C. §28-28k and the regulations thereunder (43 CFR Part 3830).
2. The claimant(s) must fill in the dates in paragraph 1 for the beginning and ending of the assessment year for which this waiver is sought.
3. The claimant(s) must fill in the date in paragraph 2 for the beginning of the assessment year for which this waiver is sought.
4. All claim and site names and BLM serial numbers must be listed for the mining claims, mill sites, and tunnel sites for which the waiver is sought.
5. All owners of the mining claims, mill sites, and tunnel sites and their addresses must be given.
6. This waiver form must be signed by all the claimants or their designated agent, in original form. If an agent is designated, a notarized designation of agent, signed by all of the claimants with proper address given, must be submitted with this waiver.
7. This form must be filed no later than September 1st for the upcoming assessment year in the BLM State Office where the mining claims or sites are recorded, or the waiver cannot be granted by the BLM. (Example: To obtain a waiver for the assessment year 2012, which begins on September 1, 2011, you must qualify for and file for a waiver no later than September 1, 2011, in the proper BLM State Office.)
8. For all mining claims which require assessment work, you must record an affidavit of labor on or before the December 30th immediately following the filing of this waiver. For all other mining claims or sites waived, you must record a notice of intent to hold on or before the December 30th immediately following the filing of this waiver.
9. Mill and tunnel sites may also be listed on this waiver and be waived from payment of the maintenance fee. A notice of intent to hold for these sites is required to be filed by the December 30th following the filing of this waiver.

RECEIVED
 STATE OFFICE
 2019 AUG 11
 FOR OFFICIAL USE ONLY
 PHOENIX, ARIZONA

UNITED STATES
DEPARTMENT OF THE INTERIOR
BUREAU OF LAND MANAGEMENT

MAINTENANCE FEE WAIVER CERTIFICATION

SEE INSTRUCTIONS ON PAGE 2

FORM APPROVED
OMB NO. 1004-0114
Expires: January 31, 2020

1. This small miner waiver is filed for the assessment year beginning on September 1, 2018 and ending on September 1, 2019.
2. The undersigned and all related parties owned ten or fewer mining claims, mill, or tunnel sites located and maintained on Federal lands in the United States of America on September 1, 2018.
3. The undersigned have performed the assessment work required by law for each mining claim listed prior to filing this waiver and understand that by filing this form, the undersigned must file an affidavit of assessment work with the Bureau of Land Management (BLM) by the December 30th following the filing of this waiver.
4. The undersigned understand that if the assessment work obligation has not yet come due under 30 U.S.C. 28 (for those claims in their first assessment year only), a notice of intent to hold reciting this condition must be recorded by the December 30th following the filing of this waiver.
5. The undersigned understand that mill and tunnel sites may also be listed on this waiver and be waived from payment of the maintenance fee, and that a notice of intent to hold for these sites is required to be filed with the BLM by the December 30th following the filing of this waiver.
6. The undersigned understand and acknowledge that pursuant to 43 U.S.C. 1212 and 18 U.S.C. 1001, the filing or recording of a false, fictitious, or fraudulent document with the BLM may result in a fine of up to \$250,000, a prison term not to exceed five years, or both.
7. The mining claims, mill or tunnel sites for which this waiver from payment of the maintenance fees is requested are:

CLAIM OR SITE NAME	BLM RECORDATION SERIAL NUMBER
1. <u>Blackjack #1</u>	<u>443162 (913)</u>
2. <u>Blackjack #2</u>	<u>443163</u>
3.	
4.	
5.	
6.	
7.	
8.	
9.	
10.	

The owner(s) (claimants) of the above mining claims and sites are:

<u>Jim McBroom</u> (Owner's Name - Please Print)	<u>Jim McBroom</u> (Owner's Signature)
<u>50678 Dacite Rd.</u> (Owner's Mailing Address)	<u>Miami</u> <u>Az.</u> <u>85539</u> (City) (State) (Zip Code)
 (Owner's Name - Please Print)	 (Owner's Signature)
 (Owner's Mailing Address)	 (City) (State) (Zip Code)
 (Owner's Name - Please Print)	 (Owner's Signature)
 (Owner's Mailing Address)	 (City) (State) (Zip Code)
 (Owner's Name - Please Print)	 (Owner's Signature)
 (Owner's Mailing Address)	 (City) (State) (Zip Code)

PHOENIX ARIZONA
2018 AUG 24 4:17 PM
RECEIVED
BLM AZ STATE OFFICE

INTEREST
SEP 10 2018
BY: BD

AFFIDAVIT OF ANNUAL ASSESSMENT WORK

Amc 443/62

WHEN RECORDED, MAIL DOCUMENT TO:

NAME: Jim McBroom

ADDRESS: 50678 Dacite Rd.

CITY, STATE, ZIP: Miami, Az. 85539

FOR COUNTY RECORDER'S USE

No. of Claims 2

x \$10/claim

Total due BLM \$

TO ALL WHOM IT MAY CONCERN:

1. The undersigned certifies that at least \$100 per claim was expended for development, labor and improvements, or equivalent value added, as the annual assessment work for the assessment year ending September 1, 2018 for the following contiguous unpatented mining claim(s), located in the County of Pinal, in the State of Arizona.

BLM Serial No.	Name of Claim	Tp Example: 13N 5E 14 MDM	Rg	Sec	Mer	County Recordation Book and Page No.	Co. Recording Date
443162	Blackjack #1	7S	13E	27	34	2018-018852	3-15-18
443163	Blackjack #2	7S	13E	27	34	2018-018853	3-15-18
						AMENDED	
						2017-024856	4-11-17
						2017-024857	4-11-17
						Located	
	PHOENIX, ARIZONA						

2018 AUG 24 A 9:17

RECEIVED
BIRMINGHAM STATE OFFICE

AC 480

ENTERED AUG 31 2018

AB

4243410

2. Type of labor and improvements (specify what was done and give the total value for that labor and improvement to show at least \$100 for each claim). If a geological, geochemical, or geophysical survey was performed, as per 30 U.S.C. 28-1, reference the title of the report of survey, give cost and date of the survey and report, and indicate it was filed with the County Recorder:

Description of Work Performed	Value of Work Performed	Date Work Was Performed
Trash Removal + Road Work	290.00	5-2-18

3. Name and mailing address of each person who performed the labor and improvements:

Name (please print)

Myself (Jim McBroom)

Current Mailing Address (please print)

50678 Dacite Rd. Miami Az. 85539

4. Name and mailing address of each person who holds and claims the subject mining claim(s) for the valuable minerals contained therein. Be sure to indicate if there is a change of address:

Name (please print)

Myself (Jim McBroom)

Current Mailing Address (please print)

50678 Dacite Rd. Miami, Az. 85539

RECEIVED
PHOENIX, ARIZONA
2018 AUG 24 A 9:17
CLERK OF SUPERIOR COURT

5. The undersigned testifies that on the date of 5-2, 2018, all monuments required by law were erected upon the subject claim(s), and all notices required by law were posted on the subject claim(s) or copies thereof were in place, and at said date, each corner monument bore or contained

markings sufficient to appropriately designate the corner of the claim to which it pertains and the name of the claim(s).

I hereby certify under penalty of perjury under the laws of the State of Arizona that the foregoing statements are true and correct:

James Mc Broom Date: 8-22-18
(Signature of person responsible for above statement)

Title 18 U.S.C. 1001 and 43 U.S.C. 1212 make it a crime for any person knowingly and willfully to make to any department or agency of the United States any false, fictitious or fraudulent statements or representations as to any matter within its jurisdiction.

Notary Block

SUBSCRIBED AND SWORN TO before me, this 23rd day of August 2018

By: James Mc Broom
(Signature of Affiant)

Title: _____

My Commission Expires: 8/6/2021

INSTRUCTIONS

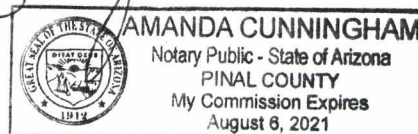

1. This is an optional form that may be used to satisfy the requirements for the Bureau of Land Management (BLM) under the provisions of 43 U.S.C. §1744 and 30 U.S.C. §28-28d and the regulations thereunder (43 CFR part 3835). Since local and State laws may vary, you should contact your local and State agencies where the claims are located to ensure all applicable laws and requirements are satisfied.
2. The claimant(s) must fill in the date in paragraph 1 for the applicable assessment year and the county and state where the claims are located.
3. All claim names, BLM serial numbers, legal descriptions, and original county recording information must be listed for the claims pertaining to this assessment notice.
4. The claimant(s) must complete paragraph 2 listing all labor or improvements which was performed on or did benefit the subject mining claims. The value and date of the labor or improvements must also be listed. The total amount of labor or improvements can be listed, but the total expenditure must equal at least \$100 for each claim.
5. The names and current mailing addresses of the person(s) performing the labor shall be listed in paragraph 3.
6. The name and current mailing address of each owner (claimant) of the claims shall be listed in paragraph 4. The mailing address shall be the owner's address and not the address of an agent or anyone representing the claimant. Be sure to note if there has been a change of address.
7. Paragraph 5 shall be completed to show the date it was verified that all monuments required by law were properly erected, all notices were posted, and that corners were appropriately designated for all claims listed.
8. An exact legible reproduction or duplicate (other than microfilm or other electronic media) of this affidavit or another type of affidavit of assessment work that you file or will file in the county where each claim is located, must be filed with the BLM on or before December 30 of the calendar year in which the assessment year ends. For mill or tunnel sites, a separate notice of intent to hold must be filed with the BLM on or before December 30. Requirements for filing a notice of intent to hold can be found at 43 CFR 3835.33.
9. A processing fee of \$10 for each claim listed must be remitted to the BLM along with this or any other affidavit of assessment work.

United States Department of the Interior
Bureau of Land Management
DIV OF LANDS, MINRLS & ENERGY
ONE N CENTRAL AVE
PHOENIX, AZ 85004 -4427
Phone: 602-417-9200

Receipt

No: 4243410

Transaction #: 4358841	
Date of Transaction: 08/24/2018	
CUSTOMER: AC 480 ENTERED AUG 31 2018 PB	
	JIM MCBROOM 50678 N DACITE RD MIAMI, AZ 85539-8501 US

LINE #	QTY	DESCRIPTION	REMARKS	UNIT PRICE	TOTAL
1	1.00	LOCATABLE MINERALS / MINING CLAIMS- NOT NEW-UNADJUD, ONE AUTH NO. ONLY / MINING CLAIM MONEY RECEIVED CASES: AMC443162/\$20.00		- n/a -	20.00
TOTAL:					\$20.00

PAYMENT INFORMATION			
NOTE: Items will appear on credit card statement as "Bureau of Land Mgmt CO".			
1	AMOUNT:	20.00	POSTMARKED: N/A
	TYPE:	CREDIT CARD	RECEIVED: 08/24/2018
	NAME:	MCBROOM, JIM 50678 N DACITE RD MIAMI AZ 85539-8501 US	
	CARD NO:	XXXXXXXXXXXX5589	AUTH CODE: 51122Z
	NAME ON CARD:	JIM MCBROOM	
	SIGNATURE:		

REMARKS

This receipt was generated by the automated BLM Collections and Billing System and is a paper representation of a portion of the official electronic record contained therein.

UNITED STATES
DEPARTMENT OF THE INTERIOR
BUREAU OF LAND MANAGEMENT
MAINTENANCE FEE WAIVER CERTIFICATION

SEE INSTRUCTIONS ON PAGE 2

FORM APPROVED
OMB NO. 1004-0114
Expires: January 31, 2020

Amc 443162

1. This small miner waiver is filed for the assessment year beginning on September 1, 2017 and ending on September 1, 2018.
2. The undersigned and all related parties owned ten or fewer mining claims, mill, or tunnel sites located and maintained on Federal lands in the United States of America on September 1, 2017.
3. The undersigned have performed the assessment work required by law for each mining claim listed prior to filing this waiver and understand that by filing this form, the undersigned must file an affidavit of assessment work with the Bureau of Land Management (BLM) by the December 30th following the filing of this waiver.
4. The undersigned understand that if the assessment work obligation has not yet come due under 30 U.S.C. 28 (for those claims in their first assessment year only), a notice of intent to hold reciting this condition must be recorded by the December 30th following the filing of this waiver.
5. The undersigned understand that mill and tunnel sites may also be listed on this waiver and be waived from payment of the maintenance fee, and that a notice of intent to hold for these sites is required to be filed with the BLM by the December 30th following the filing of this waiver.
6. The undersigned understand and acknowledge that pursuant to 43 U.S.C. 1212 and 18 U.S.C. 1001, the filing or recording of a false, fictitious, or fraudulent document with the BLM may result in a fine of up to \$250,000, a prison term not to exceed five years, or both.
7. The mining claims, mill or tunnel sites for which this waiver from payment of the maintenance fees is requested are:

CLAIM OR SITE NAME	BLM RECORDATION SERIAL NUMBER
1. <u>Black jack #1</u>	<u>✓ 443162</u>
2. <u>Black jack #2</u>	<u>443163</u>
3.	
4.	
5.	
6.	
7.	
8.	
9.	
10.	

The owner(s) (claimants) of the above mining claims and sites are:

<u>Jim McBreem</u> (Owner's Name - Please Print)	<u>Jim McBreem</u> (Owner's Signature)
<u>50678 Dacite Rd.</u> (Owner's Mailing Address)	<u>Miami</u> <u>Fl</u> <u>33153</u> (City) (State) (Zip Code)
<u>ENTERED SEP 06 2017</u> <u>AC 483</u> <u>PB</u>	
<u></u> (Owner's Name - Please Print)	<u></u> (Owner's Signature)
<u></u> (Owner's Mailing Address)	<u></u> <u></u> <u></u> (City) (State) (Zip Code)
<u></u> (Owner's Name - Please Print)	<u></u> (Owner's Signature)
<u></u> (Owner's Mailing Address)	<u></u> <u></u> <u></u> (City) (State) (Zip Code)
<u></u> (Owner's Name - Please Print)	<u></u> (Owner's Signature)
<u></u> (Owner's Mailing Address)	<u></u> <u></u> <u></u> (City) (State) (Zip Code)

(Continued on page 2)

NW CHECK

3' CT

(Owner's Name - Please Print)	(Owner's Signature)		
(Owner's Mailing Address)	(City)	(State)	(Zip Code)
(Owner's Name - Please Print)	(Owner's Signature)		
(Owner's Mailing Address)	(City)	(State)	(Zip Code)
(Owner's Name - Please Print)	(Owner's Signature)		
(Owner's Mailing Address)	(City)	(State)	(Zip Code)
(Owner's Name - Please Print)	(Owner's Signature)		
(Owner's Mailing Address)	(City)	(State)	(Zip Code)

18 U.S.C. 1001 and 43 U.S.C. 1212 make it a crime for any person knowingly and willfully to make to any department or agency of the United States any false, fictitious or fraudulent statements or representations as to any matter within its jurisdiction.

INSTRUCTIONS

1. This certification is made under the provisions of 43 U.S.C. § 1744 and 30 U.S.C. §28-28k and the regulations thereunder (43 CFR Part 3830).
2. The claimant(s) must fill in the dates in paragraph 1 for the beginning and ending of the assessment year for which this waiver is sought.
3. The claimant(s) must fill in the date in paragraph 2 for the beginning of the assessment year for which this waiver is sought.
4. All claim and site names and BLM serial numbers must be listed for the mining claims, mill sites, and tunnel sites for which the waiver is sought.
5. All owners of the mining claims, mill sites, and tunnel sites and their addresses must be given.
6. This waiver form must be signed by all the claimants or their designated agent, in original form. If an agent is designated, a notarized designation of agent, signed by all of the claimants with proper address given, must be submitted with this waiver.
7. This form must be filed no later than September 1st for the upcoming assessment year in the BLM State Office where the mining claims or sites are recorded, or the waiver cannot be granted by the BLM. (Example: To obtain a waiver for the assessment year 2012, which begins on September 1, 2011, you must qualify for and file for a waiver no later than September 1, 2011, in the proper BLM State Office.)
8. For all mining claims which require assessment work, you must record an affidavit of labor on or before the December 30th immediately following the filing of this waiver. For all other mining claims or sites waived, you must record a notice of intent to hold on or before the December 30th immediately following the filing of this waiver.
9. Mill and tunnel sites may also be listed on this waiver and be waived from payment of the maintenance fee. A notice of intent to hold for these sites is required to be filed by the December 30th following the filing of this waiver.

PHOENIX ARIZONA
 2011 AUG 15 P 3:07
 RECEIVED
 BLM STATE OFFICE

FOR OFFICIAL USE ONLY

When Recorded Return Document to:

Jim McBroom
50678 Dacite Rd.
Miami, Az. 85539

AMC443162

☐ Check here if this is a change of address.

Telephone: _____

E-mail address: _____

AFFIDAVIT OF PERFORMANCE OF ANNUAL WORK

1. State of Arizona, County of Pinal ss:

2. I (Name) Jim McBroom

3. Reside at (Address) 50678 Dacite Rd.

City Miami County Pinal

State Az. Zip 85539 being duly sworn, depose and say that I am a citizen of the United States, more than eighteen years of age, and that all of the facts set forth in this affidavit, subject to the provisions and penalties of 18 U.S.C. 1001 pertaining to the filing of false, fictitious, or fraudulent statements with the United States, are true and correct according to the best of my knowledge, information and belief.

4. Owner's name and address (If not shown in Items 1-3 above): _____

5. That I am personally acquainted with the mining claim(s). The work and improvements were made by and at the expense of the owner(s) of said claim(s). Said contiguous group of claims, listed on this document, are situated in the

Mammoth (optional) Mining District; Pinal County, Arizona.

Line No.	AMC NUMBER	CLAIM/SITE NAME	COUNTY RECORDER DATA (If available)	TWP	RNG	SEC
1	443162	Blackjack #1	2017-024856	7S.	13E.	27+34
2	443163	Blackjack #2	2017-024857	7S.	13E.	27+34
3						
4						
5						
6						

MAINTENANCE FEE WAIVER ATTACHED

Form: MCF108
Revised July 2014
Page 1 of 2

ENTERED
AUG 22 2017
BY: pm

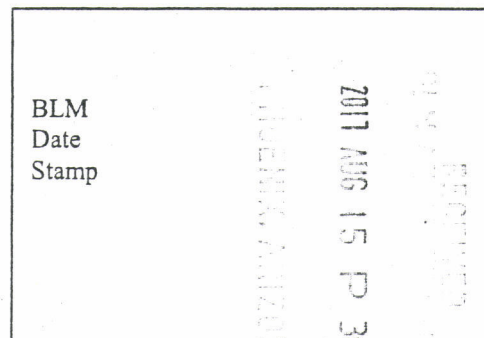

7						
8						
9						
10						

6. That between the dates starting at 12 o'clock noon on September 1, 20 16 and ending at 12 o'clock noon on September 1, 20 17 at least \$ 450.00 dollars worth of work and improvements were done and performed upon said claim(s) or upon one or more of a contiguous group of claims for the benefit of all, wholly or partly outside of a contiguous group of claims for the benefit of all, not including the location work.

7. That the following persons were employed to perform the work and improvements described herein: Myself

8. That the work and improvements performed were: Road work, Trash removal

9. Dated: 8-14-17 Signature: Jim McBroom

SUBSCRIBED AND SWORN TO before me, a Notary Public, this 14 day of August 20 17

By: Kelsea Torrez

Notary Public Kelsea Torrez

My Commission Expires July 6, 2021

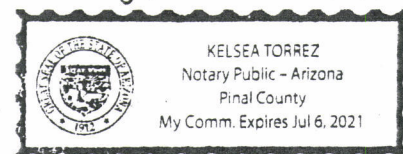

Bureau of Land Management
Arizona State Office
www.blm.gov/az

No. of Claims:	<u>2</u>	x \$10 =	<u>20.00</u>
Check No.:	<u>Cash</u>	Init.	<u>MC</u>
Receipt No.:	<u>3939525</u>		
For BLM Use Only			

Form: MCF108
Revised July 2014
Page 2 of 2

United States Department of the Interior
Bureau of Land Management
DIV OF LANDS, MINRLS & ENERGY
ONE N CENTRAL AVE
PHOENIX, AZ 85004 -4427
Phone: 602-417-9200

Receipt

No: 3939525

Transaction #: 4049176	
Date of Transaction: 08/16/2017	
CUSTOMER:	
	JIM MCBROOM 50678 N DACITE RD MIAMI, AZ 85539-8501 US

LINE #	QTY	DESCRIPTION	REMARKS	UNIT PRICE	TOTAL
1	1.00	LOCATABLE MINERALS / MINING CLAIMS- NOT NEW-UNADJUD, ONE AUTH NO. ONLY / MINING CLAIM MONEY RECEIVED CASES: AMC443162/\$20.00	POL 2017/2 WAV	- n/a -	20.00
TOTAL:					\$20.00

PAYMENT INFORMATION				
1	AMOUNT:	20.00	POSTMARKED:	08/14/2017
	TYPE:	CASH	RECEIVED:	08/15/2017
	NAME:	MCBROOM, JIM 50678 N DACITE RD MIAMI AZ 85539-8501 US		

REMARKS

This receipt was generated by the automated BLM Collections and Billing System and is a paper representation of a portion of the official electronic record contained therein.

NOTICE!!

These documents have been scanned!

Do not place un-scanned documents beneath this notice!

Do not remove this notice from this file!

GPO Jacket No. 560-102
Print Order 61540
Rise Business Services, LLC
Job=AZ15 4/30/2019



Box Number= AZ15009



Claim Begin-End: AMC443162-AMC443163

5 Miscellaneous



AZ15009-19

AMC450400-AMC453366

United States Department of the Interior
Bureau of Land Management
DIV OF LANDS, MINRLS & ENERGY
ONE N CENTRAL AVE
PHOENIX, AZ 85004 -4427
Phone: 602-417-9200

Receipt

No: 4104452

Transaction #: 4217185	
Date of Transaction: 03/05/2018	
CUSTOMER:	
	JIM MCBROOM 50678 N DACITE RD MIAMI, AZ 85539-8501 US

LINE #	QTY	DESCRIPTION	REMARKS	UNIT PRICE	TOTAL
1	1.00	LOCATABLE MINERALS / MINING CLAIMS- NOT NEW-UNADJUD, ONE AUTH NO. ONLY / MINING CLAIM MONEY RECEIVED CASES: AMC443162/\$20.00	AMEND/2	- n/a -	20.00
TOTAL:					\$20.00

PAYMENT INFORMATION				
1	AMOUNT:	20.00	POSTMARKED:	N/A
	TYPE:	CASH	RECEIVED:	03/05/2018
	NAME:	MCBROOM, JIM 50678 N DACITE RD MIAMI AZ 85539-8501 US		

REMARKS

This receipt was generated by the automated BLM Collections and Billing System and is a paper representation of a portion of the official electronic record contained therein.

*IRT letter dated Feb 8, 2018
amendment on AMC 443162 + 163*

ENTERED
MAR 13 2018
BY: WDS

ENTERED
MAR 01
BY:

NOTICE!!

These documents have been scanned!

Do not place un-scanned documents beneath this notice!

Do not remove this notice from this file!

GPO Jacket No. 560-102
Print Order 61540
Rise Business Services, LLC
Job=AZ15 4/30/2019



Box Number= AZ15009



Claim Begin-End: AMC443162-AMC443163

6 Location Notices-Amendments and Supporting Documents



AZ15009-19

AMC450400-AMC453366

MINING CLAIM STATUS REPORT

Data Entered: 4/7/17 Rem

MTP Checked By: 4/7/17 Rem
GEO Checked By: 4/7/17 Rem

LEAD SERIAL NUMBER: AMC 443162 thru AMC 443163

NUMBER OF CLAIMS & TYPE:

2 LODE
____ PLACER
____ ASSOCIATION PLACER
____ MILL SITE
____ TUNNEL SITE

CHARGES:

Location Fee @ \$37 = \$ 74
Processing Fee @ \$20 = \$ 40
Maintenance Fee @ \$155 = \$ 310
Add'l Maint Fee for Assoc Placer = \$ _____
SUBTOTAL \$ _____
Other Fees \$ _____
Other Fees \$ _____
TOTAL \$ 424

TOTAL ACREAGE: _____ Per Claim
(Placer Only)

NUMBER OF LOCATORS: _____

DOCUMENTS RECEIVED VIA: Over-the-Counter [] Mail [X] TIMELY FILED: Yes [X] No []

LEGAL DESCRIPTION: T NS R 13E SEC 27, 34
T _____ R _____ SEC _____
T _____ R _____ SEC _____
T _____ R _____ SEC _____
T _____ R _____ SEC _____

BLM [] FOREST SERVICE [] SUBJ TO PL 359: Yes [] No []
WILDERNESS AREA []

SPLIT ESTATE: N/A [] SX [] PX [] OTHER []
SRHA [] Was proper Notice filed if located on SHRA Land? Yes [] No []

RECONVEYED MINERALS ON BLM LAND REQUIRE OPENING ORDER FROM 1944 TO 1993:

Open to Entry On _____ N/A []

COMMENTS/STATUS: VOID [] PARTIALLY VOID [] PVT MINERALS [] WITHDRAWN LANDS []
OTHER [] _____

[] Claimant acknowledges that portions of the following claim(s) site(s) may be void or voidable.

Printed Name of Claimant _____ Signature of Claimant _____

*****FINAL ADJUDICATION*****

DATE 3/13/18 INITIALS BDS

AMC443162

LOCATION NOTICE FOR LODE MINING CLAIM

☒ Amendment BLM Serial # 443162

NOTICE IS HEREBY GIVEN that the Blackjack #1
_____ lode mining claim has been located

by Jim McBroom whose current mailing
address is 50678 Dacite Rd.
Miami, Az. 85539

BLM
Date
Stamp

PHOENIX, ARIZONA

2018 MAR -5 A 11:59

RECEIVED
BLM STATE OFFICE

The general course of this claim is NE N.E. and it is situated in Pinal
County, Arizona. This claim is 1500 feet in length and 600 feet in width.

20 Total Claim Acreage. This claim runs from the location monument on which this location notice
is posted on the centerline of the claim approximately 1500 feet in a N.E. direction to the N.E.
end line and 600 feet in a S.E. direction to the S.E. end line. This claim is marked by ~~six~~
monuments, one at each corner and one at the center of each end line of the claim.

The location monument on which this notice is posted is situated within Section 27 & 34 Township 7S
_____, Range 13 E, Gila Salt River Base and Meridian, Arizona and this claim encompasses portions
of the following quarter section(s), section(s), Township(s) and Range(s) S.W. 1/4 Section 27 &
N.W. 1/4 Section 34 Township 7S Range 13E.
Gila Salt River Base and Meridian, Arizona.

The locality of this claim with reference to some natural object or permanent monument and additional information
(if any) concerning its locality are as follows: Brass Cap 1260' To common corner
of sections 27, 28, 33, 34 Twp. 7S R13E. 40° West

_____ The above information is shown on the attached map.

DATED AND POSTED on the ground this 5 day of March, 20 18.

☒ LOCATOR(s) ☐ AGENT

Print Name(s) Jim McBroom

Signature(s) Jim McBroom



Form MCF100
Revised July 2014

This form is available from the Arizona Geological Survey and may be reproduced.

Amc 443162

Tie in CORNER
NORTH 40° West 1260"
Common CORNER of
Sections 27, 28, 33, 34
TWP 7S R13E

RECEIVED
STATE OFFICE
2018 MAR -5 A 11:11
PHOENIX, ARIZONA

Lode (X) Placer ()
Millsite ()

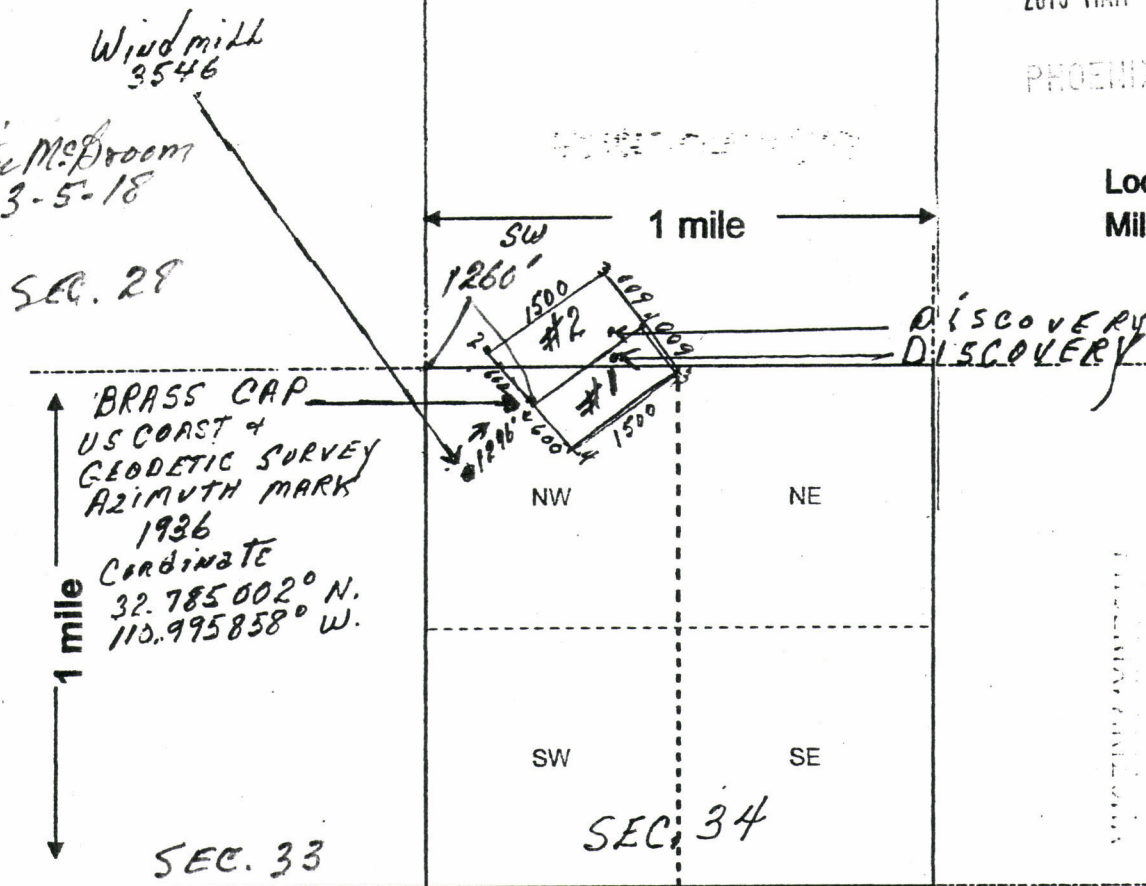

2017 APR -4 P 2:50

Scale: 1" = 2000 feet



1. The above map depicts the BLACKJACK #1 & #2 mining claim, which is located in Section (s) 27 & 34, Township 7 S., Range 13 E, Gila and Salt River Base and Meridian, PINAL County, Arizona. Total claim acreage is 20 ACRES EACH
2. The type of corner and location monuments used are as follows: 2" PVC With CAPS.
CORNER location Numbers inside PVC. claims are contiguous
3. The bearings and distances in degrees and feet between claim corners and to a public land survey monument are as depicted on the map.
4. If the claim is a placer or millsite claim with exterior limits conforming to legal subdivisions of the public survey, provide a legal description of the claim _____

Form MCF100a
Revised July 2014

AMC443162

MEETS AND BOUNDS

BlackJack #1 BLM Serial # 443162

Beginning at the Northwest corner #1 go 1500 feet in a N 45` East direction to the Northeast corner.

Then 600 feet in a S 45* East direction to the Southeast corner.

Then 1500 feet in a S 45* West direction to the Southwest corner

Then 600 feet in a North 45* West direction to the Northwest corner and point of beginning

RECEIVED
BLM STATE OFFICE
2018 MAR 13 A 10:44
PHOENIX, ARIZONA

Amc 443162

LOCATION NOTICE FOR LODE MINING CLAIM

☐ Amendment BLM Serial # _____

NOTICE IS HEREBY GIVEN that the Black Jack #1
_____ lode mining claim has been located

by Jim McBroom whose current mailing
address is 50678 Dacite Rd.
Miami, Az. 85539

BLM
Date
Stamp

RECEIVED
BLM
2017 APR -4 P 2:50
PHOENIX, ARIZONA

The general course of this claim is N.E. and it is situated in Pinal
County, Arizona. This claim is 1500 feet in length and 600 feet in width.

20 Total Claim Acreage. This claim runs from the location monument on which this location notice
is posted on the ~~claim~~ claim approximately 1500 feet in a N.E. direction to the N.E.
end line and 600 feet in a S.E. direction to the S.E. end line. This claim is marked by 4
monuments, one at each corner of the claim.

The location monument on which this notice is posted is situated within Section 27 & 34, Township 7S.
_____, Range 13 E, Gila Salt River Base and Meridian, Arizona and this claim encompasses portions
of the following quarter section(s), section(s), Township(s) and Range(s) SW 1/4 SECTION 27 &
N.W. 1/4 SECTION 34 TOWNSHIP 7S. RANGE 13E.

Gila Salt River Base and Meridian, Arizona.

The locality of this claim with reference to some natural object or permanent monument and additional information
(if any) concerning its locality are as follows: From Windmill in SECTION 34 (Elev. 3546)
N.E. 48.28° 1296 FT. TO BRASS CAP (32.785002° N 110.995858° W) U.S.
COAST & GEODETIC SURVEY 1936 AZIMUTH The above information is shown on the attached map.

DATED AND POSTED on the ground this 1ST day of April, 2017.

☒ LOCATOR(s) ☐ AGENT

Print Name(s) Jim McBroom

Signature(s) Jim McBroom

Form MCF100
Revised July 2014

This form is available from the Arizona Geological Survey and may be reproduced.

AMC443162

Tie in CORNER
NORTH 40° West 1260'
To common corner of
Sections 27, 28, 33, 34
TWP 7S R13E

RECEIVED
PLM AZ STATE OFFICE

2018 MAR -5 A 11:11

PHOENIX, ARIZONA

Windmill
3546

Jim McDoom
3-5-18

SEC. 28

Lode (X) Placer ()
Millsite ()

DISCOVERY
DISCOVERY

RECEIVED
PLM AZ STATE OFFICE
2017 APR -4 P 2:50
PHOENIX, ARIZONA

BRASS CAP
US COAST &
GEODETIC SURVEY
AZIMUTH MARK
1936
Coordinate
32.785002° N.
110.995858° W.

1 mile

SEC. 33

SEC. 34

Scale: 1" = 2000 feet



1. The above map depicts the BLACKJACK #1 & #2 mining claims which is located in Section (s) 27 & 34, Township 7 S., Range 13 E, Gila and Salt River Base and Meridian, PINAL County, Arizona. Total claim acreage is 20 ACRES EACH
2. The type of corner and location monuments used are as follows: 2" PVC. With CAPS.
CORNER LOCATION NUMBERS INSIDE PVC. CLAIMS ARE CONTIGUOUS
3. The bearings and distances in degrees and feet between claim corners and to a public land survey monument are as depicted on the map.
4. If the claim is a placer or millsite claim with exterior limits conforming to legal subdivisions of the public survey, provide a legal description of the claim _____

Form MCF100a
Revised July 2014

This form is available from the Arizona Geology Survey and may be reproduced.

AMC443162

LOCATION NOTICE FOR LODE MINING CLAIM

☒ Amendment BLM Serial # 443163

NOTICE IS HEREBY GIVEN that the Blackjak #2

_____ lode mining claim has been located

by Jim McBroom whose current mailing

address is 50678 Dacite Rd.

Miami, Az. 85539

The general course of this claim is N.E. and it is situated in Pinal

County, Arizona. This claim is 1500 feet in length and 600 feet in width.

20 Total Claim Acreage. This claim runs from the location monument on which this location notice

is posted on the centerline of the claim approximately 1500 feet in a N.E. direction to the S.E.

end line and 600 feet in a N.W. direction to the N.E. end line. This claim is marked by six monuments, one at each corner and one at the center of each end line of the claim.

The location monument on which this notice is posted is situated within Section 27 & 34 Township 7S.

_____, Range 13 E., Gila Salt River Base and Meridian, Arizona and this claim encompasses portions

of the following quarter section(s), section(s), Township(s) and Range(s) SW 1/4 SECTION 27 &

N.W. 1/4 SECTION 34 Township 7S Range 13E

Gila Salt River Base and Meridian, Arizona.

The locality of this claim with reference to some natural object or permanent monument and additional information

(if any) concerning its locality are as follows: Brass Cap 1260' To Corner CORNER
of SECTION 27, 28, 33, 34 TWP. 7S R13E. 40° West

_____. The above information is shown on the attached map.

DATED AND POSTED on the ground this 5 day of March, 20 18.

☒ LOCATOR(s) ☐ AGENT

Print Name(s) Jim McBroom

Signature(s) Jim McBroom

BLM
Date
Stamp

RECEIVED
NATIONAL STATE OFFICE
2018 MAR -5 A 11:59
PHOENIX, ARIZONA

ENTERED
MAR 13 2018
BY: BDS

Form MCF100
Revised July 2014

This form is available from the Arizona Geological Survey and may be reproduced.

Amc 443163

Tie in Corner
North 40° West
1260' To Common
Corner of Sections,
27, 28, 33, 34
Twp. 7S R13E.

Windmill
3546

Jim McBroom
3-5-18

SEC. 28

BRASS CAP
US COAST &
GEODETIC SURVEY
AZIMUTH MARK
1936
COORDINATE
32.785002° N.
110.995858° W.

1 mile

SEC. 33

SEC. 34

SEC. 27

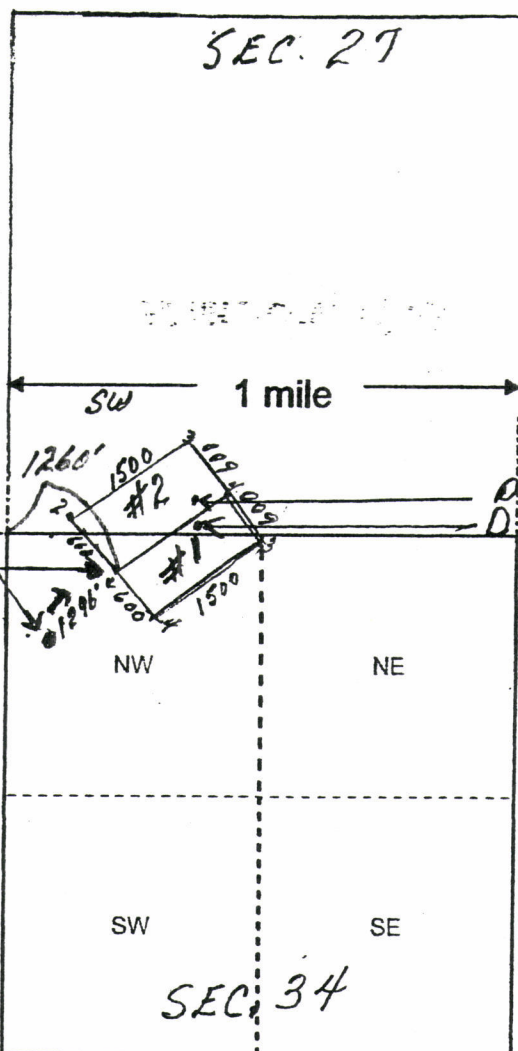

RECEIVED
STATE OFFICE
2018 MAR -5 A 11:11
PHOENIX, ARIZONA

Lode (X) Placer ()
Millsite ()

DISCOVERY
DISCOVERY

2017 APR -4 P 2:50



Scale: 1" = 2000 feet

1. The above map depicts the BLACKJACK #1 & #2 mining claim, which is located in Section (s) 27 & 34, Township 7 S., Range 13 E, Gila and Salt River Base and Meridian, PINAL County, Arizona. Total claim acreage is 20 ACRES EACH
2. The type of corner and location monuments used are as follows: 2" PVC. With CAPS.
CORNER LOCATION NUMBERS INSIDE PVC. CLAIMS ARE CONTIGUOUS
3. The bearings and distances in degrees and feet between claim corners and to a public land survey monument are as depicted on the map.
4. If the claim is a placer or millsite claim with exterior limits conforming to legal subdivisions of the public survey, provide a legal description of the claim _____

AMC443163

MEETS and BOUNDS

Blackjack #2 BLM Serial #443163

Beginning at the Southwest corner go 600 feet in a N 45* West direction to the Northwest corner.

Then 1500 feet in a N 45* East direction to the Northeast corner

Then 600 feet in a South 45* East direction to the Southeast corner.

Then 1500 feet in a West 45* South direction to the Southwest corner and point of beginning.

RECEIVED
PHOENIX, ARIZONA
2018 MAR 13 A 10:44
M AZ STATE OFFICE

Amc 443163

LOCATION NOTICE FOR LODE MINING CLAIM

☐ Amendment BLM Serial # _____

NOTICE IS HEREBY GIVEN that the Black Jack #2
_____ lode mining claim has been located

by Jim McBroom whose current mailing
address is 50678 Dacite Rd.
Miami, Az. 85539

BLM
Date
Stamp

RECEIVED
2017 APR -4 P 2:50
PHOENIX, ARIZONA

The general course of this claim is N.E. and it is situated in Pinal
County, Arizona. This claim is 1500 feet in length and 600 feet in width.

20 Total Claim Acreage. This claim runs from the location monument on which this location notice
is posted on the _____ claim approximately 1500 feet in a N.E. direction to the S.E.
end line and 600 feet in a NW direction to the N.E. end line. This claim is marked by 4
monuments, one at each corner _____ of the claim.

The location monument on which this notice is posted is situated within Section 27 & 34 Township 7S.
_____, Range 13 E, Gila Salt River Base and Meridian, Arizona and this claim encompasses portions
of the following quarter section(s), section(s), Township(s) and Range(s) SW 1/4 SECTION 27 &
N.W. 1/4 SECTION 34 Township 7S. Range 13E.
Gila Salt River Base and Meridian, Arizona.

The locality of this claim with reference to some natural object or permanent monument and additional information
(if any) concerning its locality are as follows: From windmill in SECTION 34 (Elev. 3546)
N.E. 48.28° 1296 FT. TO BRASS CAP (32.785002°N 110.995858°W) U.S.
COAST & GEODETIC SURVEY 1936 AZIMUTH The above information is shown on the attached map.

DATED AND POSTED on the ground this 1 ^{MARK} day of April, 2017.

☒ LOCATOR(s) ☐ AGENT

Print Name(s) Jim McBroom

Signature(s) Jim McBroom

Form MCF100
Revised July 2014

This form is available from the Arizona Geological Survey and may be reproduced.

AMC443163

Tie in Corner
North 40° West
1260' To Common
Corner of Sections,
27, 28, 33, 34
Twp. 7S R13E

Windmill
3546

Jim McBroom
3-5-18

SEC. 28

BRASS CAP
US COAST &
GEODETIC SURVEY
AZIMUTH MARK
1936
Coordinate
32.785002° N.
110.995858° W.

1 mile

SEC. 33

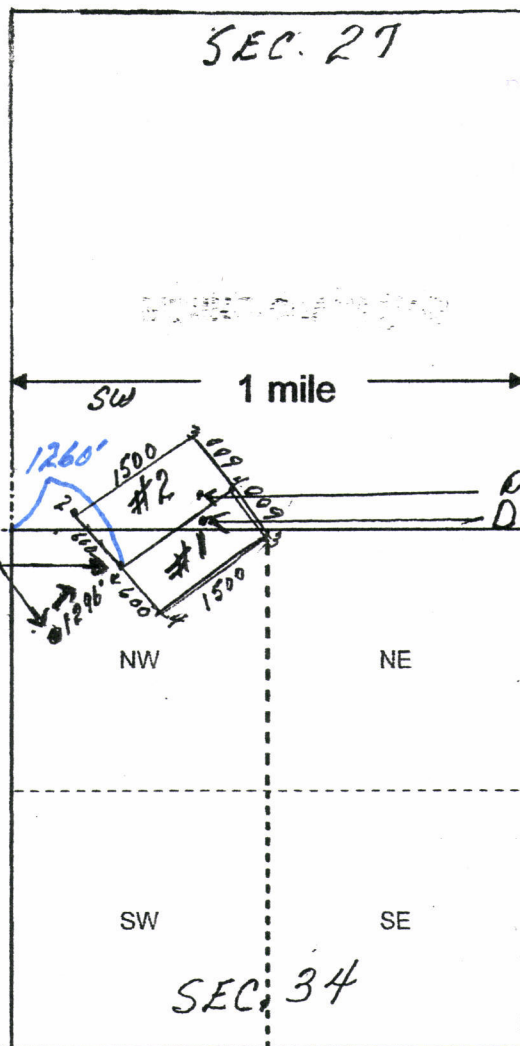

RECEIVED
MAR 7 STATE OFFICE
2018 MAR -5 A 11:11
PHOENIX, ARIZONA

Lode (X) Placer ()
Millsite ()

DISCOVERY
DISCOVERY

RECEIVED
BLM AZ STATE OFFICE
2017 APR -4 P 2:50
PHOENIX, ARIZONA

Scale: 1" = 2000 feet



- The above map depicts the BLACKJACK #1 & #2 mining claim which is located in Section (s) 27 & 34, Township 7 S., Range 13 E, Gila and Salt River Base and Meridian, PINAL County, Arizona. Total claim acreage is 20 ACRES EACH
- The type of corner and location monuments used are as follows: 2" PVC. WITH CAPS.
CORNER LOCATION NUMBERS INSIDE PVC. CLAIMS ARE CONTIGUOUS
- The bearings and distances in degrees and feet between claim corners and to a public land survey monument are as depicted on the map.
- If the claim is a placer or millsite claim with exterior limits conforming to legal subdivisions of the public survey, provide a legal description of the claim _____

Form MCF100a
Revised July 2014

AMC443163

STATUS OF PUBLIC DOMAIN LAND AND MINERAL TITLES

[illegible]

FOR ORDERS EFFECTING DISPOSAL OR USE OF
UNIDENTIFIED LANDS WITHDRAWN FOR CLASSIFICATION,
MINERALS, WATER AND/OR OTHER PUBLIC PURPOSES,
REFER TO INDEX OF MISCELLANEOUS DOCUMENTS.

DIST. NO. 4

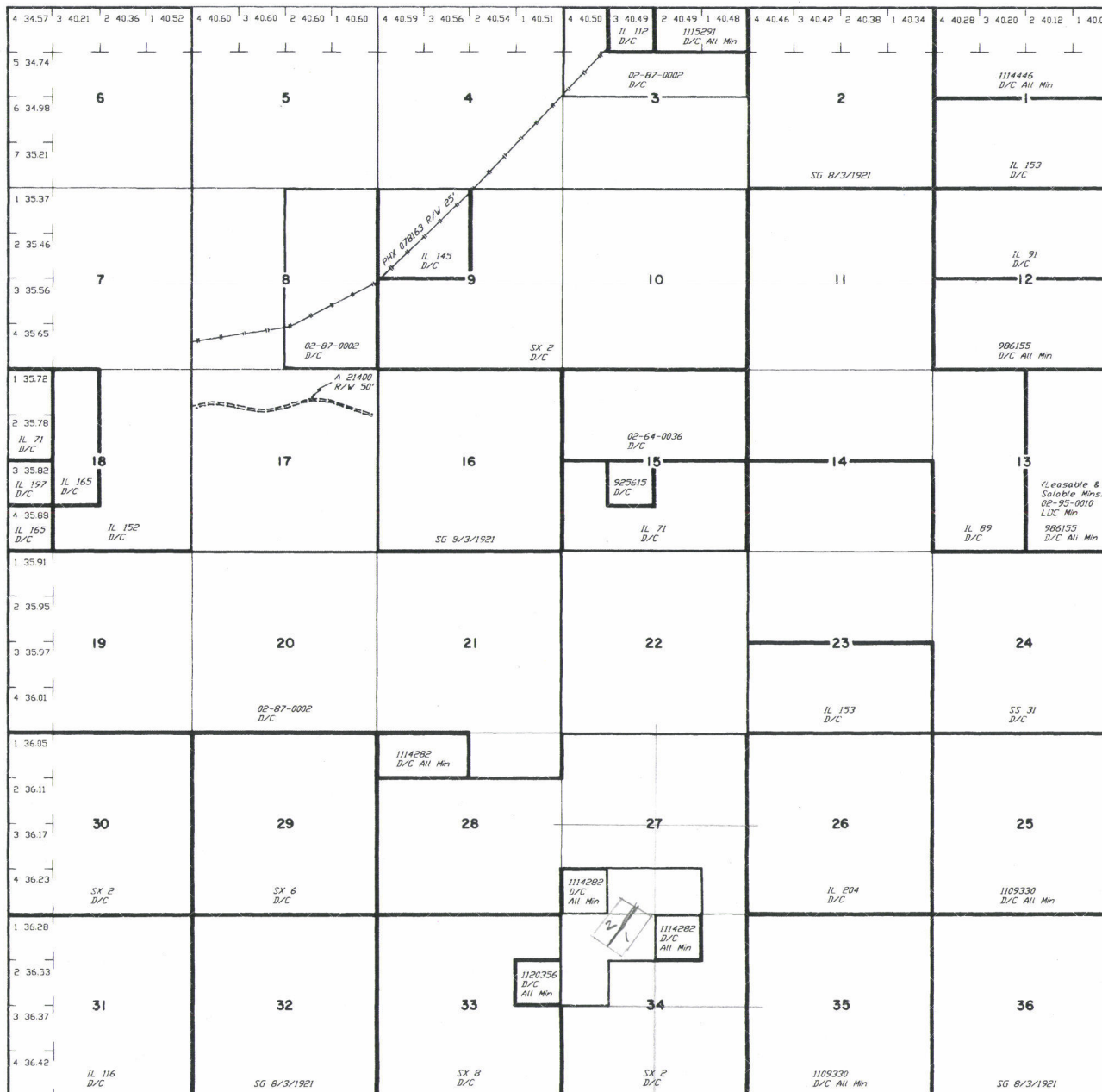

Lat. 32°46'16" N
Long. 110°58'34" W

SCALE

10 20 30 60

30 chains to the inch

WARNING STATEMENT

This plat is the Bureau's Record of Title, and should be used only as a graphic display of the township survey data. Records hereon do not reflect title changes which may have been effected by lateral movements of rivers or other bodies of water. Refer to the cadastral surveys for official survey information.

[illegible]

T. 7S
R. 13E

RUN TIME: 11:09 AM

DEPARTMENT OF INTERIOR
BUREAU OF LAND MANAGEMENT

RUN DATE: 04/07/2017
Page 1 of 1

Input Parameters for Geographic Report with Land

System Id = CR

Admin State = AZ

Geo State =

Casetype Begins With

Case Disp Txt = AUTHORIZED, CANCELLED, EXPIRED, PENDING, REJECTED, RELINQUISHED, WITHDRAWN

Mer Twp Rng =

Section =

Mtrs = 14 0070S 0130E 027, 14 0070S 0130E 034, 14 0070S 0130E 999

Commodity =

Commodity Txt =

Pending Org =

Pend Org Decode =

Total Rows Returned: 0

NO WARRANTY IS MADE BY BLM FOR USE OF THE DATA
FOR PURPOSES NOT INTENDED BY BLM



Jim McBroom
50678 Dacita Rd
Miami, AZ 85539-8501

PHOENIX AZ 852

03 APR 2017 PM 10 L



RECEIVED
BLM STATE OFFICE

2017 APR -4 P 2:45

PHOENIX, ARIZONA

BLM
Arizona Office
ONE North Central Ave
Suite 800
Phoenix, Az.

85004-442700

85004-4427

Jim McPherson
5120-1658
473-8242
985-1658
Deer
Hans

B